

ABELL SURVEYING & MAPPING

DELAVAN, WISCONSIN 53115

414-728-6737

STREET

HERMAN

BLOCK



SCALE 1"=20'

LEGEND

- - IRON PIPE FOUND
- - CONCRETE MONUMENT FOUND (BROKEN)
- - IRON PIPE SET
- △ - UTILITY POLE
- - OVERHEAD UTILITY LINES
- CS - CONCRETE STOOP
- X— - WIRE FENCE
- () - RECORDED AS

ORDERED BY: PROFESSIONAL REALTY
706 E. GENEVA ST.
DELAVAN, WI. 53115

PLAT OF SURVEY OF

THE WEST 100 FEET OF LOT 8, BLOCK 12.
PASSAGE, ARAM AND DOWNIE ADDITION TO
THE CITY OF DELAVAN, WALWORTH COUNTY,
WISCONSIN.

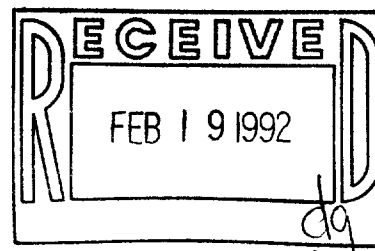

I HEREBY CERTIFY THAT I HAVE SURVEYED THE ABOVE DESCRIBED PROPERTY AND THAT THE ABOVE MAP IS A TRUE REPRESENTATION THEREOF AND SHOWS THE SIZE AND LOCATION OF THE PROPERTY, ITS EXTERIOR BOUNDARIES, THE LOCATION OF ALL VISIBLE STRUCTURES AND DIMENSIONS OF ALL PRINCIPAL BUILDINGS THEREON, BOUNDARY FENCES, APPARENT EASEMENTS, ROADWAYS AND VISIBLE ENCROACHMENTS, IF ANY, TO THE BEST OF MY KNOWLEDGE AND BELIEF.

THIS SURVEY IS MADE FOR THE USE OF THE PRESENT OWNERS OF THE PROPERTY, AND ALSO THOSE WHO PURCHASE, MORTGAGE, OR GUARANTEE THE TITLE THERETO WITHIN ONE (1) YEAR FROM DATE HEREON.

David F. Abell

DAVID F. ABELL
WISCONSIN REGISTERED LAND SURVEYOR, S-1596

January 15, 1992

DATE JOB NUMBER - 92002
NOTE: THIS IS NOT A CERTIFIED COPY UNLESS SEALED.

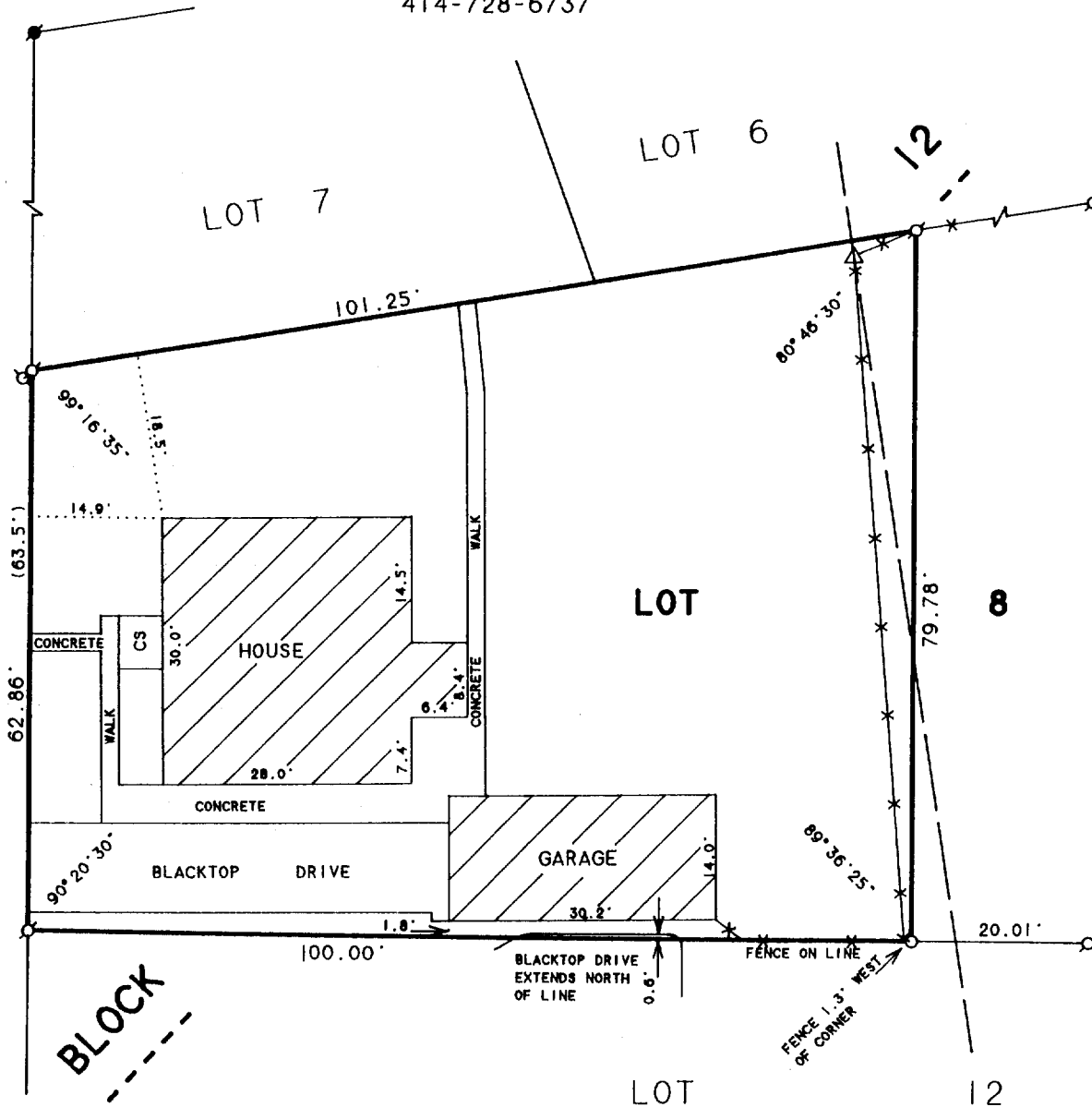

002-1141

XP-164A